

10 SING, SING, SING

(WITH A SWING)

Words and Music by LOUIS PRIMA

Arr. by Spud Murphy

Piano-Conductor

Swing out - Brightly

Brass

A

p Sing, Sing, Sing, Sing, Eve-ry-bo-dy start to sing -

La-dle-la Whoa-ho-ho Now you're sing-ing with a swing -

Sing, Sing, Sing, Sing, Sing, Sing, Eve-ry-bo-dy start to sing - swing -

La-dle-la Whoa-ho-ho now you're sing-ing, with a swing - swing-in' while you sing -

1938

Copyright © 1936 (Renewed 1964) ROBBINS MUSIC CORPORATION
International Copyright Secured

Made in U.S.A.

All Rights Reserved

D

When the mu-sic goes a-round eve-ry-bod-y goes to town

but here's some thing you should know ho, ho, ba-by ho, ho, ho
Just re-lax and take it slow

Sing, Sing, Sing, Sing, eve-ry-bod-y start to sing

La-dle-la Whoa-ho-ho now you're sing-ing with a swing.

C VERSE

D

mf
Trb. d

SOLO
L.N.

F

mf

G

f

H

mf

mf cresc.

10 SING, SING, SING

(WITH A SWING)

String Bass

Words and Music by LOUIS PRIMA

Arr. by Spud Murphy

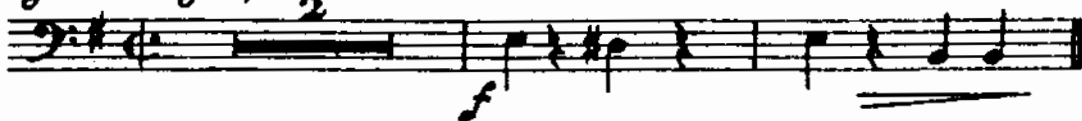
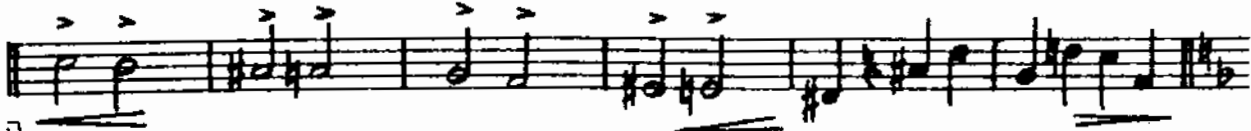
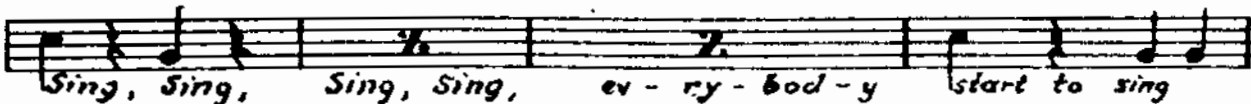
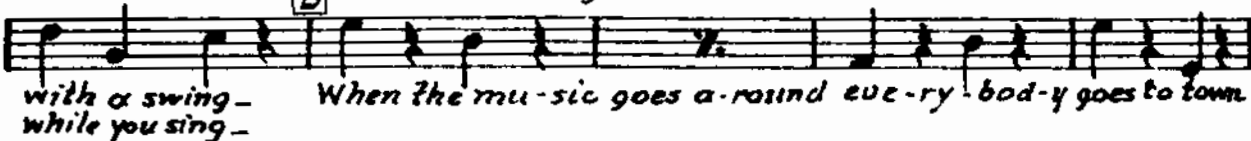
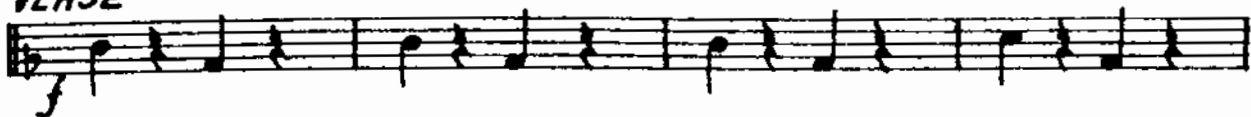
Sing out Brightly**A****B****VERSE**

D

E

F

G

H

10 SING, SING, SING

(WITH A SWING)

Guitar

Words and Music by LOUIS PRIMA
Arr. by Spud Murphy

Swing out - Brightly $\frac{2}{2}$

A

Em B7 Em B7 Em B7 Em Am B7 B7

f Sing, Sing, Sing, Sing, Eve-ry - bod - y start to sing -
Em B7 Em Am B7 Em

La - die - la Whoa - ho - ho Now you're sing - ing with a swing -
Em B7 Em B7 Em Am B7 B7

Sing, Sing, Sing, Sing Eve-ry - bod - y start to sing -
mf Swing, Swing, Swing, Swing swing
Em B7 Em B7 Em Am B7 Em

La - die - la Whoa - ho - ho now you're sing - ing with a swing -
swing - in' while you sing -

B

G Am Bm G Bm Am D7 Em Fdim D7 G

When the mu - sic goes a - round eve - ry - bod - y goes to town

G Am Bm G Bm Am D7 Em Fdim D7 D9 G B7

but here's some - thing you should know ho - ho ba - by ho, ho, ho,
Just re - lax and take it slow
Em B7 Em B7 Em B7 Em Am B7 B7

Sing, Sing, Sing, Sing, eve - ry - bod - y start to sing -
Em B7 Em B7 Em Am B7 Em B7 Am B7 Em B7

Su - die - la Whoa - ho - ho now you're sing - ing with a swing.

Em Em C7 Bm Bm G7 F#7 Em F#7 Bm B7 A7

Verse

Dm A7 Dm A7 Dm Dm Gdim Dm Gm A7

Dm A7 Dm G7 Gm6 Dm G7 B7 A7 Dm

D

Gm D7 Gm D7 Gm Gm D7

mf

Gm Cm Gm Cm D7 Gm Gm D7 Gm D7 Gm

Gm D7 Gm D7 Gm D7 Gm D7

E Bb F7

mp

Bb Fdim F7 Bb Bb F7 Bb Fdim F7 F+9 Bb D7

F Gm D7 Gm D7 Gm D7 Gm D7

Gm Cm Gm Cm D7 Gm Gm Edim Gm Edim Gm Edim Gm G7 C7

mf

G Fm C7 Fm C7 Fm Fm Fm Fm6

f

Fm Bbm Fm Bbm C7 Fm C7 Fm C7 Fm6 C7 Fm

Fm Fm Fm6 Fm Bbm Fm Bbm C7 Fm E7 **H** Ab Bbm Cm Ab Cm Bbm

mf

Ab Edim E7 Ab Ab Bbm Cm Ab Cm Bbm C7

f *mf* *f*

Fm C7 Fm C7 Fm6 C7 Fm Fm C7

Fm Bbm Fm Bbm C7 Fm Fm C7 Fm F7 Bbm G7.5 C7 C7+Fc

mf *cresc....*

10 SING, SING, SING
(WITH A SWING)

Drums

Words and Music by LOUIS PRIMA
Arr. by Spud Murphy

Swing out, Brightly cym^

A

B

Verse

cym

10 SING, SING, SING

(WITH A SWING)

Words and Music by LOUIS PRIMA

Arr. by Spud Murphy

1st Eb Alto Sax

Swingout, Brightly

The score consists of several systems of music:

- System 2:** Continuation of the melody and accompaniment.
- System 4:** Continuation of the melody and accompaniment.
- System 5:** Continuation of the melody and accompaniment.
- System 7:** Continuation of the melody and accompaniment.

C VERSE

D Change to Clarinet *SOLO*

E Change to Alto Sax.

F *SOLO*

G

H *SOLO*

10 SING, SING, SING

(WITH A SWING)

2nd Eb Alto Sax

Words and Music by LOUIS PRIMA

Arr. by Spud Murphy

Swing out, Brightly

C VERSE

D

E

F

G

H

mf cresc.

10 SING, SING, SING

(WITH A SWING)

1st Bb Tenor Sax

Words and Music by LOUIS PRIMA

Arr. by Spud Murphy

Swing out, Brightly

A

1st time

2nd time

mf

B

1.

2.

C VERSE

f

D

mf *mp*

E

mp *pp* *f*

F

mf

G

f *mf*

H

mf *f* *mf* *f*

mf *cresc.*

Benny Goodman's Solid Swing Success
10 SING, SING, SING
(WITH A SWING)

1st Trumpet

Words and Music by LOUIS PRIMA
Arr. by Spud Murphy

Swing out, brightly

A 1st time

2nd time HAT mf

B HAT OPEN OPEN MELODY

HAT

1. 2. OPEN f2

10 SING, SING, SING

(WITH A SWING)

2nd Trumpet

Words and Music by LOUIS PRIMA
Arr. by Spud Murphy

Swing out - Brightly

Performance instructions include "HAT" and "OPEN" for the 2nd Trumpet part, indicating when to play with the instrument's valves open or closed. There are also dynamic markings such as *f* and *mf*. The score includes various musical notations such as eighth notes, quarter notes, and slurs.

Handwritten annotations include "1st time", "2nd time", "HAT", "OPEN", "7th trpt.", and "1st trpt.".

Verse
 f
 D 5 HAT 6 1
 p
 E 2 2
 f
 F 8 mf
 G
 H 2 2
 mf cresc.....

Benny Goodman's Solid Swing Success

10 SING, SING, SING

1st Trombone

(WITH A SWING)

Words and Music by LOUIS PRIMA
Arr. by Spud Murphy

Swing out, Brightly

- System 1:** An introductory melodic line.